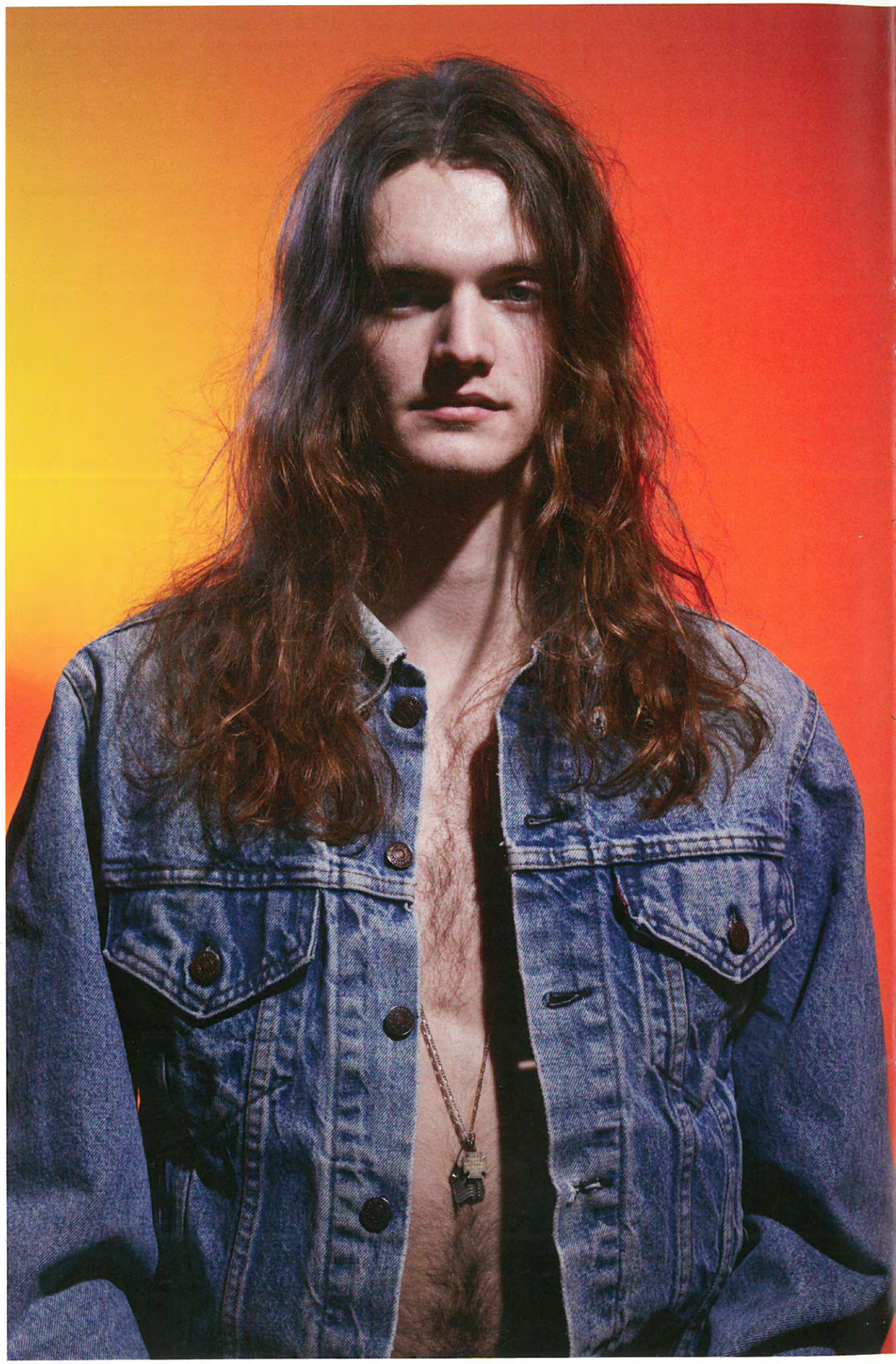

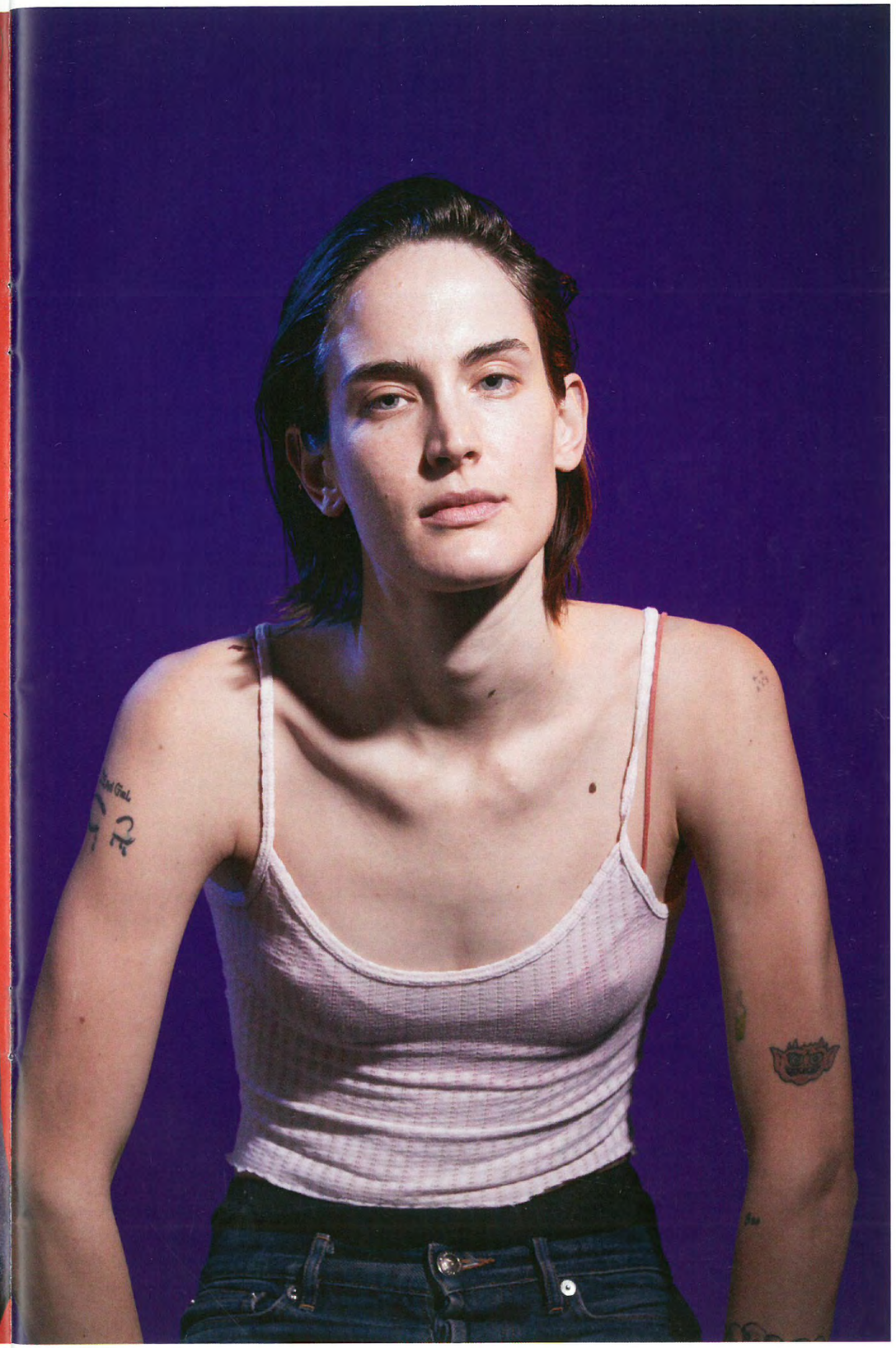

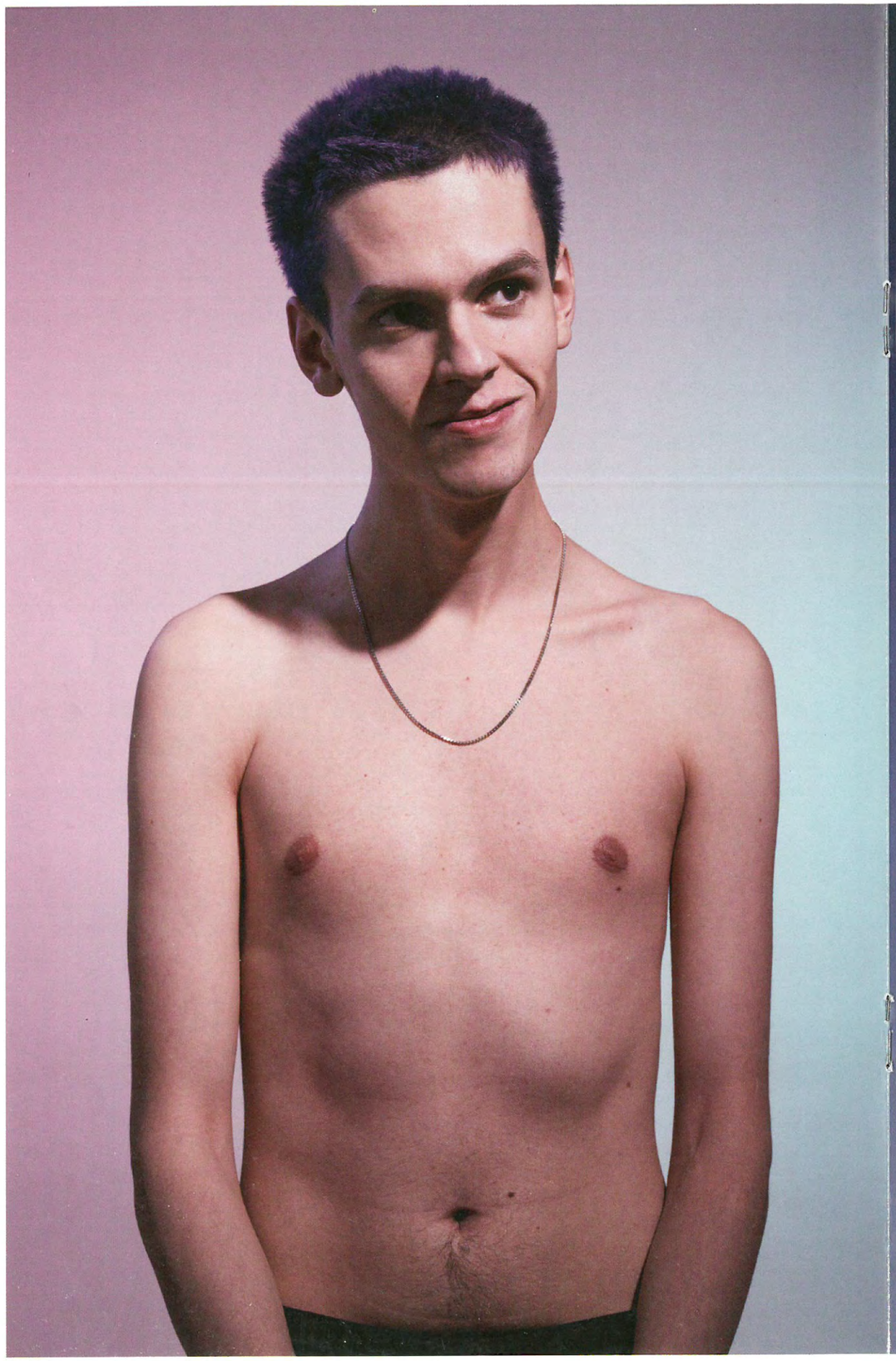
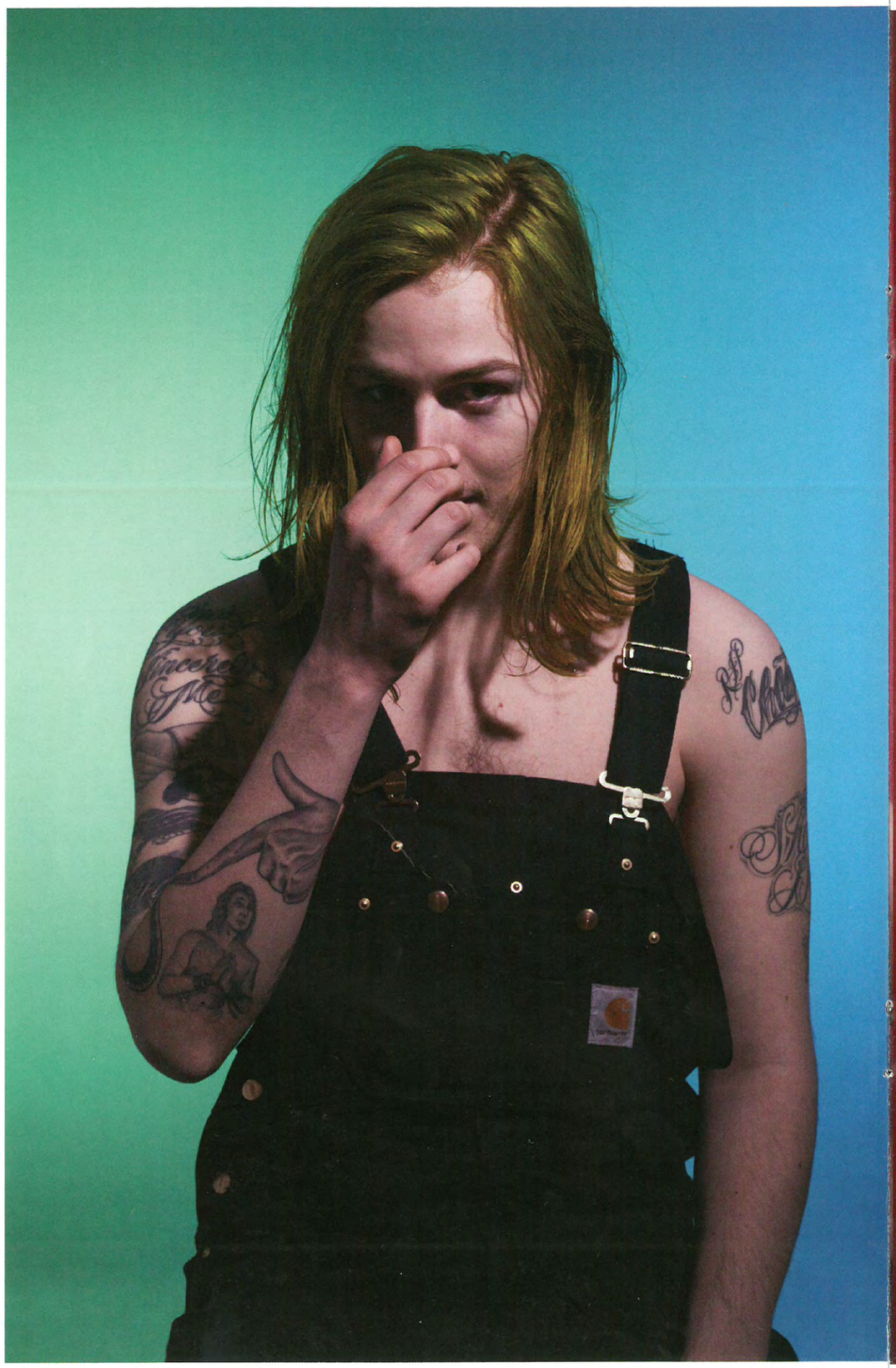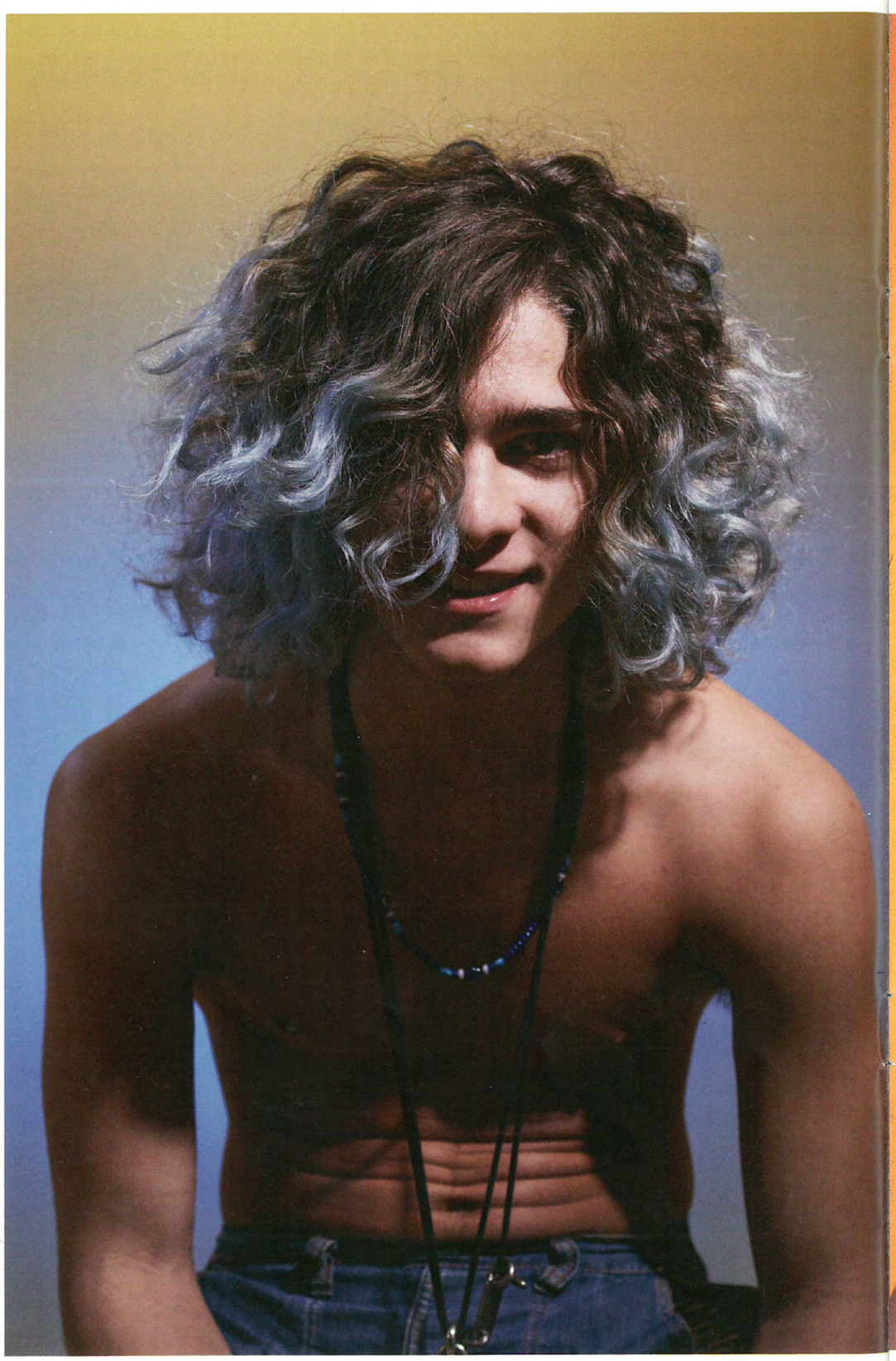
EW YO